

BROWNE

- NOTES:**
- 1. All signs and cones to be in accordance with Chapter 8-2009, the TSRGD and current IAN's.
 - 2.Works access and egress are indicative, exact locations to be agreed on site.
 - 3.Safety zones are to be installed as required.
 - 4. All signs to be located so as not to obscure signs or objects and should be ballasted near to ground level using sand filled hessian bags or sign straps.
 - 5. All sign positions are indicative only and must be accurately positioned on site with good visibility and be clear of and obstructions or vegetation at all times.
 - 6. Drawing not to scale
 - 7.TM will comply with the Safety at Street Works and Road Works Code of Practice

Qty: 1 Ref: 13-9-RCAG Road Closed Access Only	
Qty: 2 Ref: 13-9 Schedule 13-9 - Temporary Information	
Qty: 4 Ref: 13-9 Schedule 13-9 - Temporary Information	
Qty: 4 Ref: 13-9 Schedule 13-9 - Temporary Information	
Qty: 2 Ref: 13-9 Schedule 13-9 - Temporary Information	
Qty: 2 Ref: 2702 End of temporary diversion route	
Qty: 2 Ref: 2702 Start of temporary diversion route	
Qty: 2 Ref: 2702 Start of temporary diversion route	
Qty: 3 Ref: 2702 Start of temporary diversion route	
Qty: 3 Ref: 2703 Direction of temporary diversion route from junction ahead	
Qty: 3 Ref: 2703 Direction of temporary diversion route from junction ahead	
Qty: 46 Ref: 2703 Direction of temporary diversion route from junction ahead	
Qty: 3 Ref: 2704 Direction of temporary diversion route	
Qty: 3 Ref: 2704 Direction of temporary diversion route	
Qty: 1 Ref: 573 Direction to hazard right	
Qty: 1 Ref: 573 Direction to hazard left	
Qty: 3 Ref: 7010-FP-13-9 Nature of temporary hazard ahead - Road Closed	
Qty: 3 Ref: 7010-FP-13-9 Nature of temporary hazard ahead - Road Ahead Closed	
Qty: 2 Ref: 7010.1 Nature of temporary hazard ahead - Road Ahead Closed	

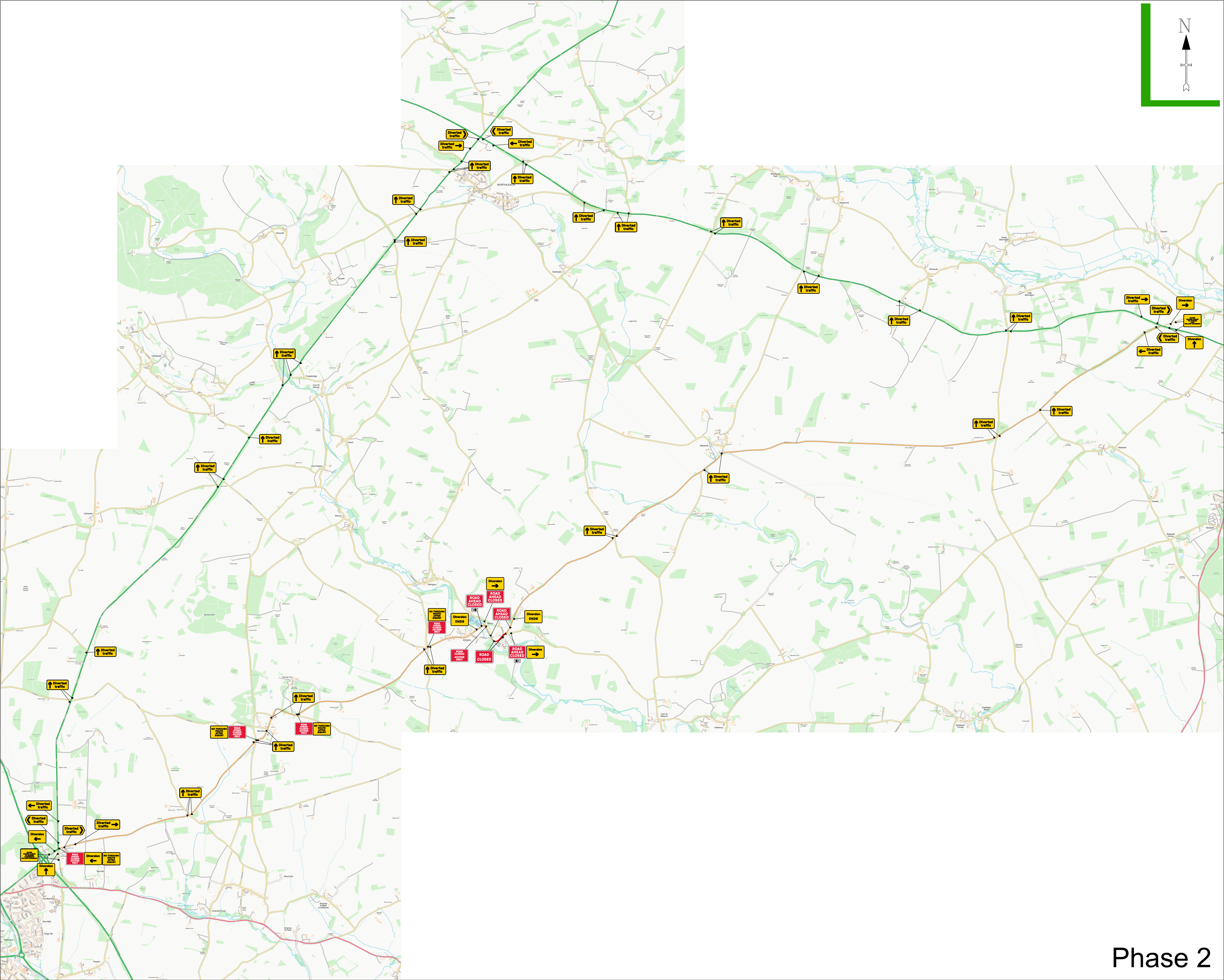
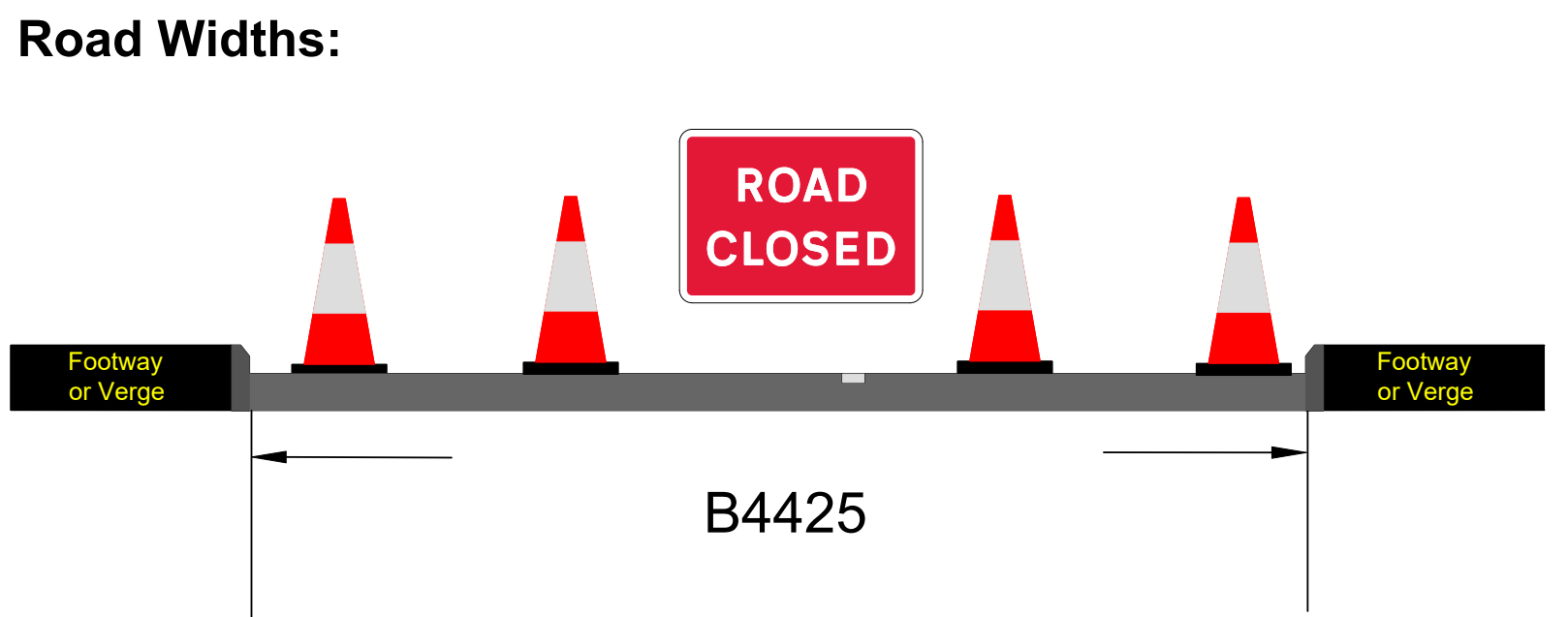

KEY:			
	SAFETY ZONE		CONE
	WORK AREA		PED BARRIER
	SPOIL AREA		NO PARKING CONE
			Bus stop suspension
			Parking Bay suspension

DETAILS OF THE ROAD	
	B4425

Drawn By	M Oprescu	Traffic Management	Road Closure
Checked By	M Tataru	Road Name	B4425
Survey By	Client	Borough/Council	Gloucestershire County
Date Drawn	15/04/2025	Postcode	GL7 5NS
Drawing No	K9791		